

PLAN SHOWING THE PROPOSED CONSTRUCTION OF BUILDING
AT PLOT NO 4, S. NO 64/2 OF DANAMMAL NAGAR, KOLATHUR
VILLAGE, MADRAS.

SCALE: 1" = 8'-0"

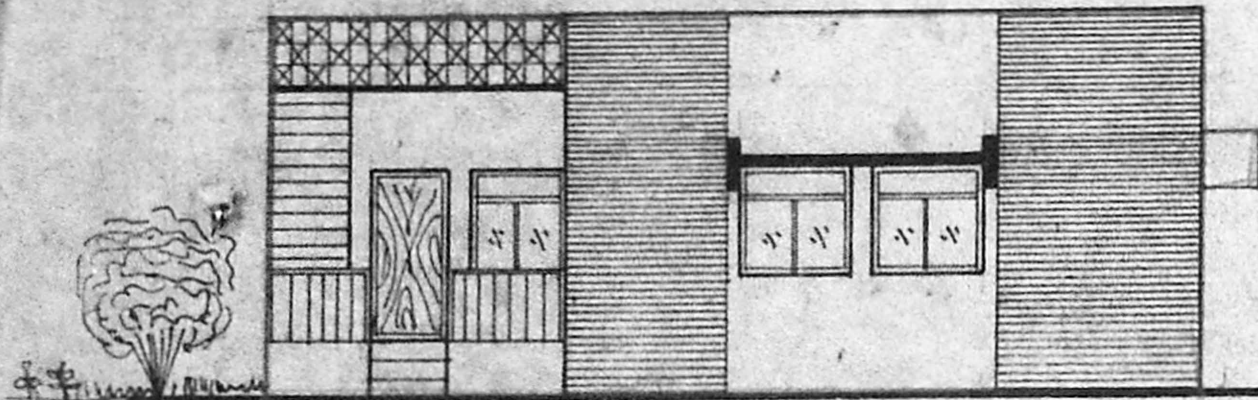

ELEVATION

A/2005/92

Planning Permit No. 10-50
APPROVED
SUBJECT TO THE CONDITIONS IN
THIS OFFICE LETTER.
No. 73/22906/92 Date 12/12/92
FOR MEMBER SECRETARY
MADRAS METROPOLITAN
DEVELOPMENT AUTHORITY
10, MADRAS - 600 003.

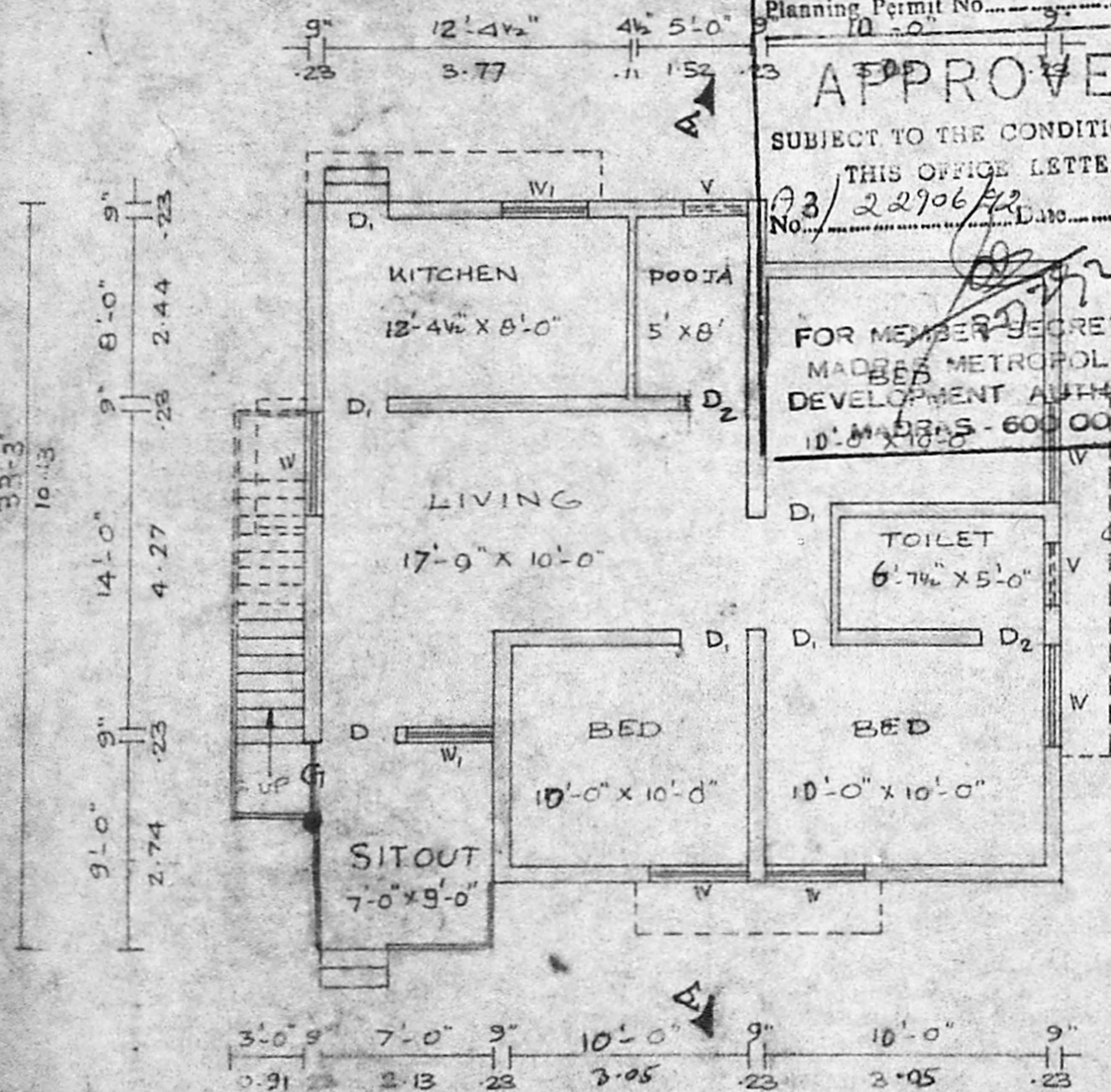

GROUND FLOOR PLAN

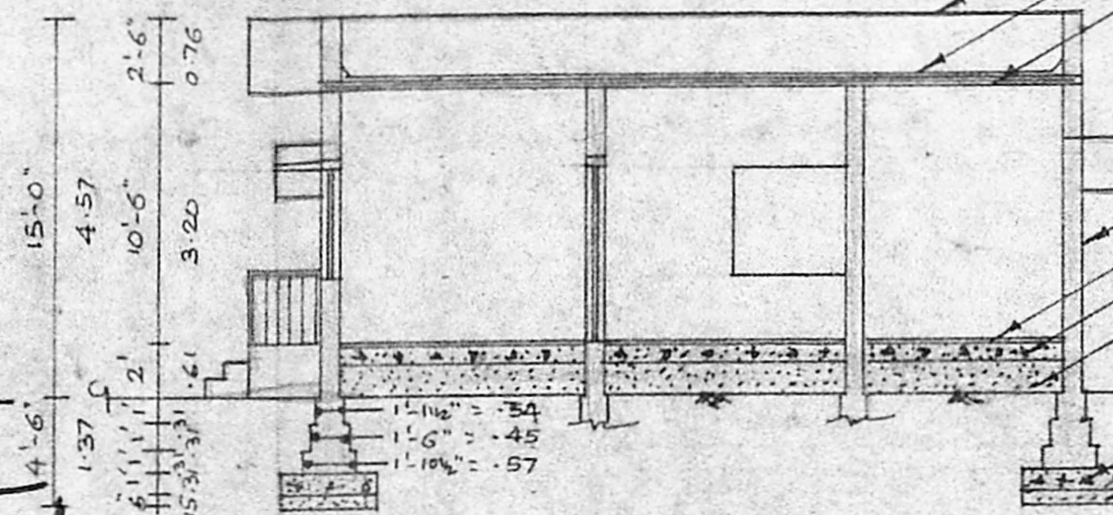

SECTION ON 'AA'

- 9" TH. PARAPET WALL
WETHARING COURSE
- 8" TH. R.C.C. ROOF
SLAB IN CC 1:2:4 MIX.
- LINTEL CUM SUNSHADE
- BRICK WORK IN CM 1:5 MIX
- FLOOR FINISHING
P.C.C. 1:4:8 MIX.
SAND FILLING
- P.C.C. 1:4:8 MIX.
SAND FILLING.

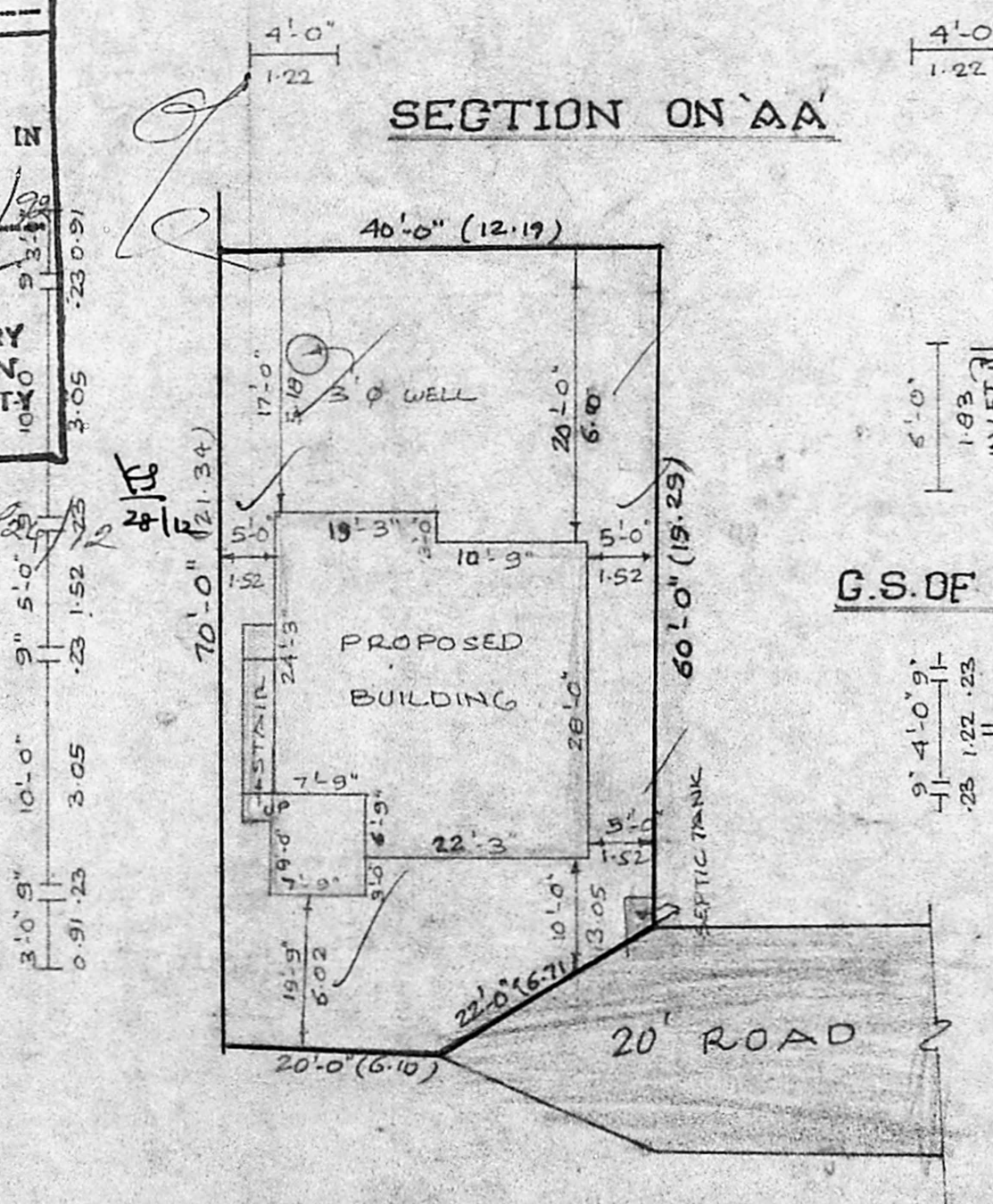

SITE PLAN SCALE: 1" = 16'-0"

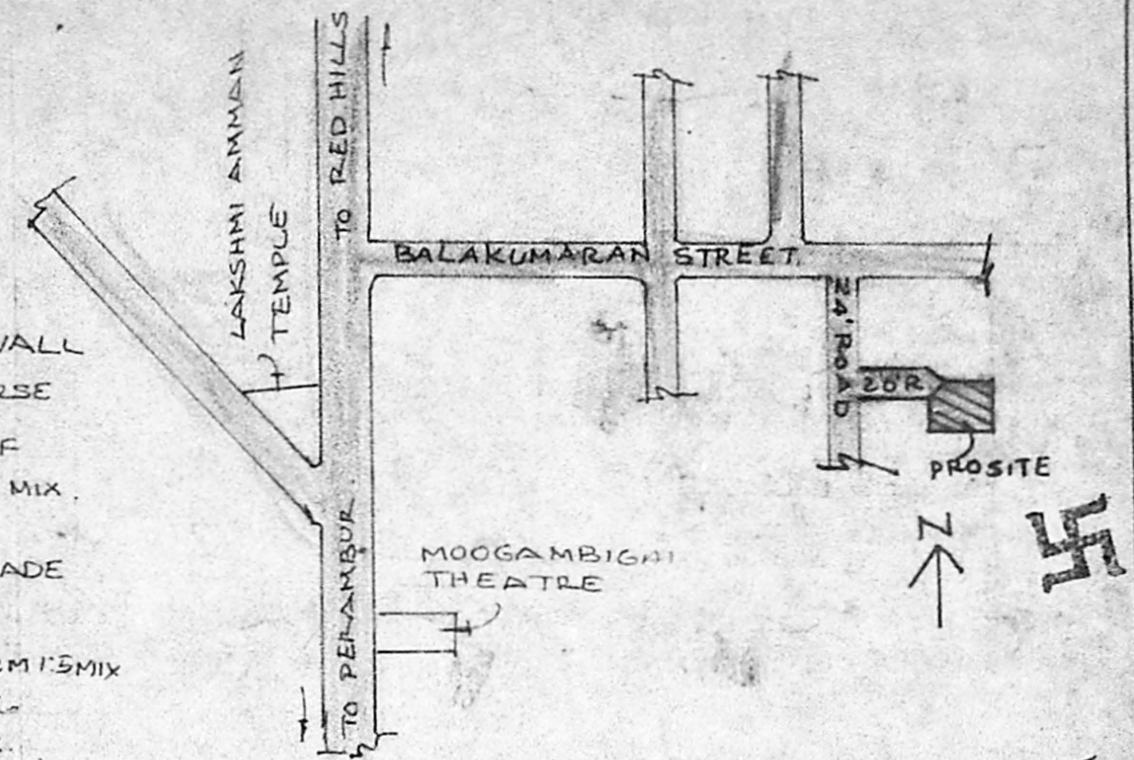

KEY PLAN N.T.S

Scrutiny plan
11/29/10

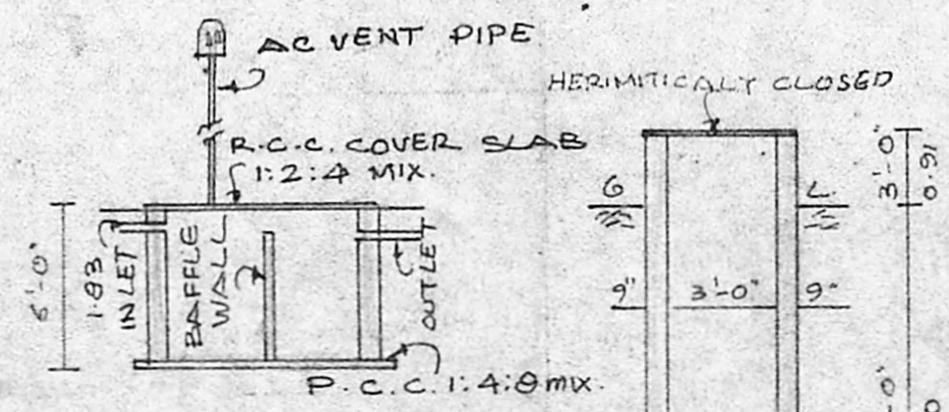

G.S. OF SEPTIC TANK

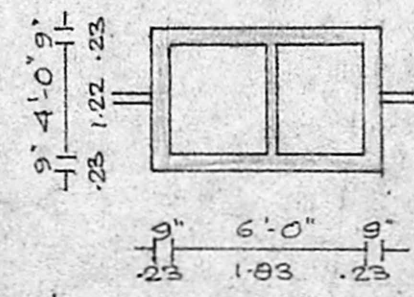

PLAN

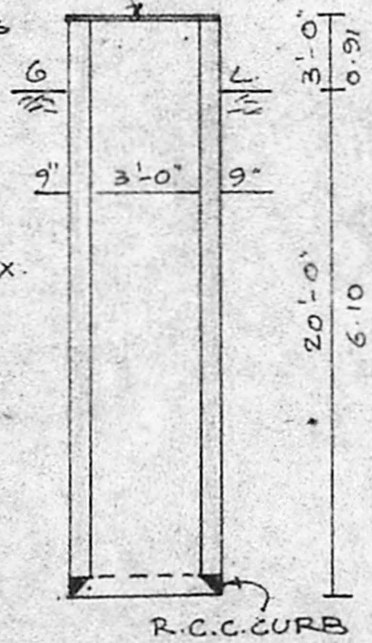

G.S. OF WELL

JOINERY DETAILS

D DOOR	3'-3" X 7'-0"	1.00 X 2.13
D ₁	3'-0" X 7'-0"	0.91 X 2.13
D ₂	2'-6" X 6'-6"	0.76 X 1.98
W WINDOW	4'-6" X 4'-6"	1.37 X 1.37
W ₁	4'-0" X 4'-6"	1.22 X 1.37
V VENTILATOR	3'-0" X 1'-6"	0.91 X 0.46

AREA DETAILS

SITE AREA	2700 SqFT; 251 m ²
PLINTH AREA	911 SqFT; 85 m ²

REFERENCE

PROPOSED	
SITE BOUNDARY	
ROAD	

V. Kalpana

SIGNATURE OF OWNER
LICENSED SURVEYOR

M. RAJAGOPALAN
Licenced Surveyor No. 11
CORPORATION OF MADRAS
Vyasar Nagar Colony II Street
MADRAS-600 039